

COPIA

**Agenzia del Territorio
CATASTO FABBRICATI**
Ufficio provinciale di
Sondrio

Dichiarazione protocollo n. _____ del _____
Planimetria di u.i.u. in Comune di Aprica
Via Europa _____ civ. 16

Identificativi Catastali:
Sezione:
Foglio: 10
Particella: 819
Subalterno:

Compilata da:
Piermartiri Gianpaolo
Iscritto all'albo:
Geometri
Prov. Sondrio



Scheda n. 2 Scala 1: 200

PIANO SECONDO
h= 2,55 ml.

PIANO TERZO
h= 2,55 ml.

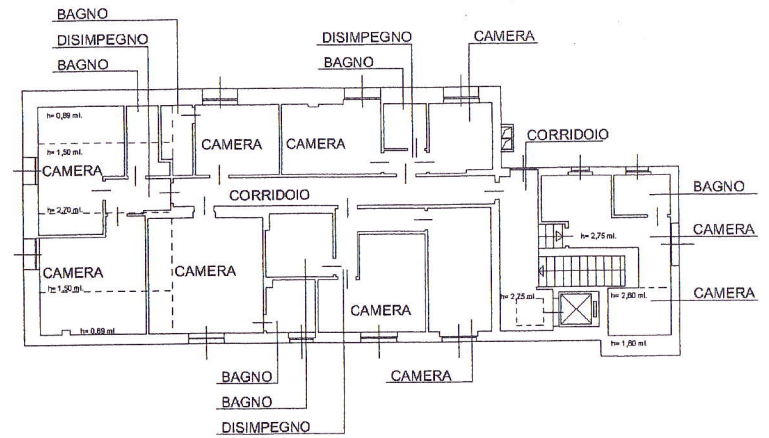
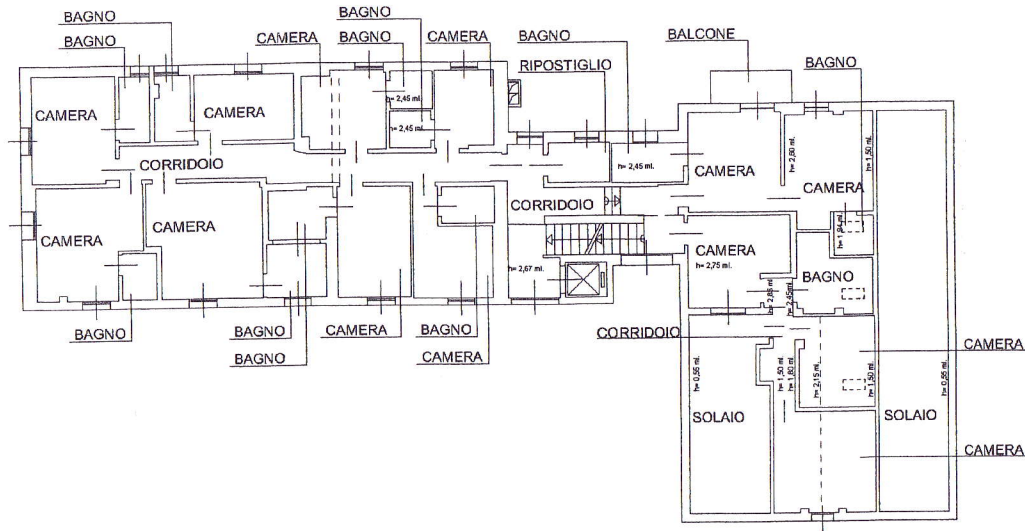

NORD



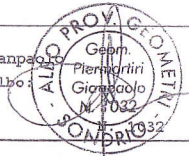

Scheda n.1 Scala 1:200

PIANO INTERRATO

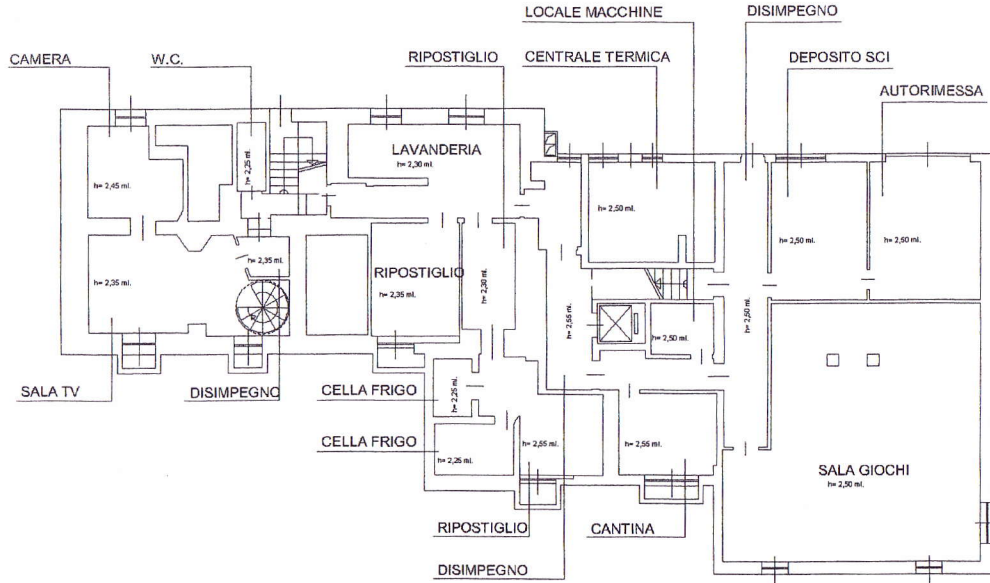

PIANO TERRA h= 3,00 ml.

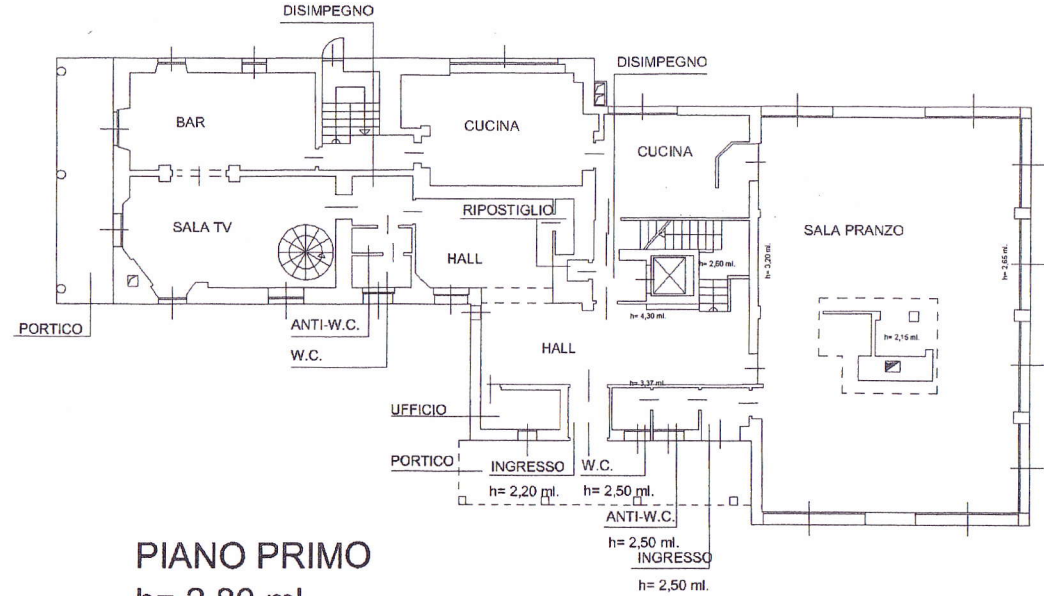

PIANO PRIMO h= 2,80 ml.

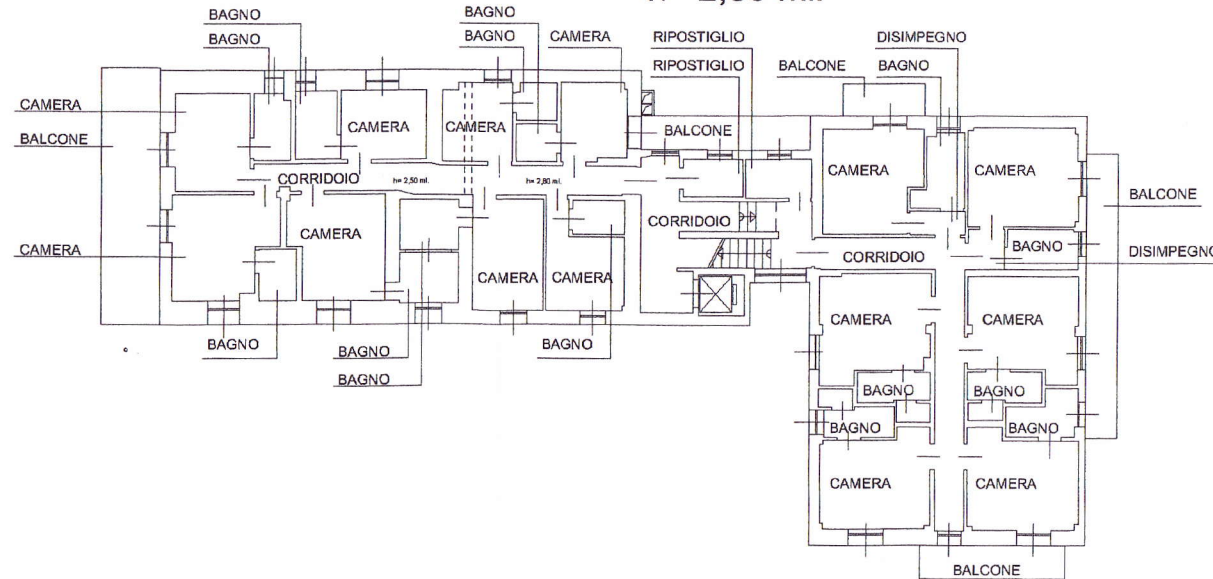

NORD

